

Patient report

Bio-Rad DATE: 01/06/2020
D-10 TIME: 03:34 PM
S/N: #DC2K755917 Software version: 4.30-2
Sample ID: 10512122
Injection date 01/06/2020 02:25 PM
Injection #: 18 Method: HbA1c
Rack #: --- Rack position: 1

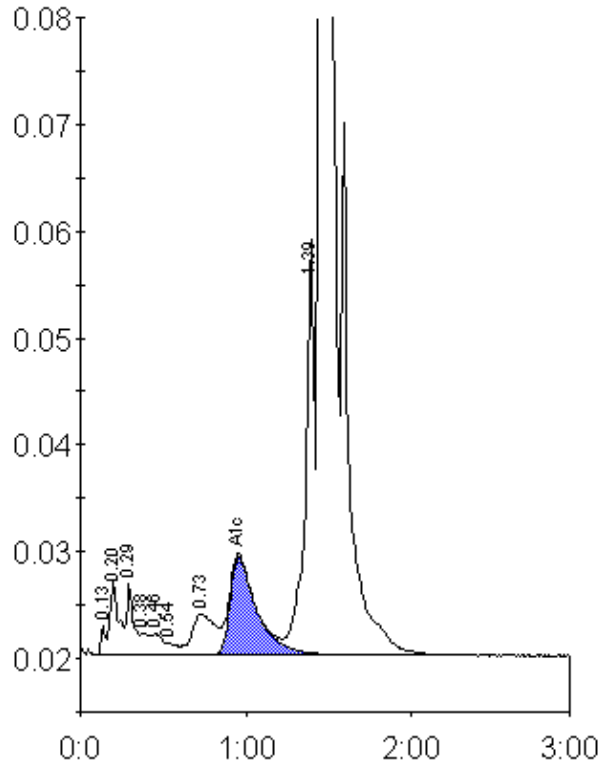

Peak table - ID: 10512122

| Peak | R.time | Height | Area | Area % |
|-------------|--------|---------|---------|--------|
| Unknown | 0.13 | 2791 | 5395 | 0.2 |
| A1a | 0.20 | 6964 | 25561 | 1.1 |
| A1b | 0.29 | 6698 | 19892 | 0.8 |
| Unknown | 0.38 | 2050 | 6698 | 0.3 |
| F | 0.46 | 1994 | 10500 | 0.4 |
| Unknown | 0.54 | 1044 | 3821 | 0.2 |
| LA1c/CHb-1 | 0.73 | 3792 | 37836 | 1.6 |
| A1c | 0.96 | 9273 | 104520 | 6.2 |
| P3 | 1.39 | 38939 | 151742 | 6.3 |
| A0 | 1.45 | 670233 | 2048879 | 84.8 |
| Total Area: | | 2414844 | | |

| | |
|----------------|-----|
| Concentration: | % |
| A1c | 6.2 |